

This document has been prepared by AECOM for the purposes of a regulatory approval process only. It is not to be used for any other purpose without the prior written agreement of AECOM. Any information contained in this document is for the use of the recipient only and should not be relied upon for any other purpose. AECOM does not warrant the accuracy or completeness of the information contained in this document.

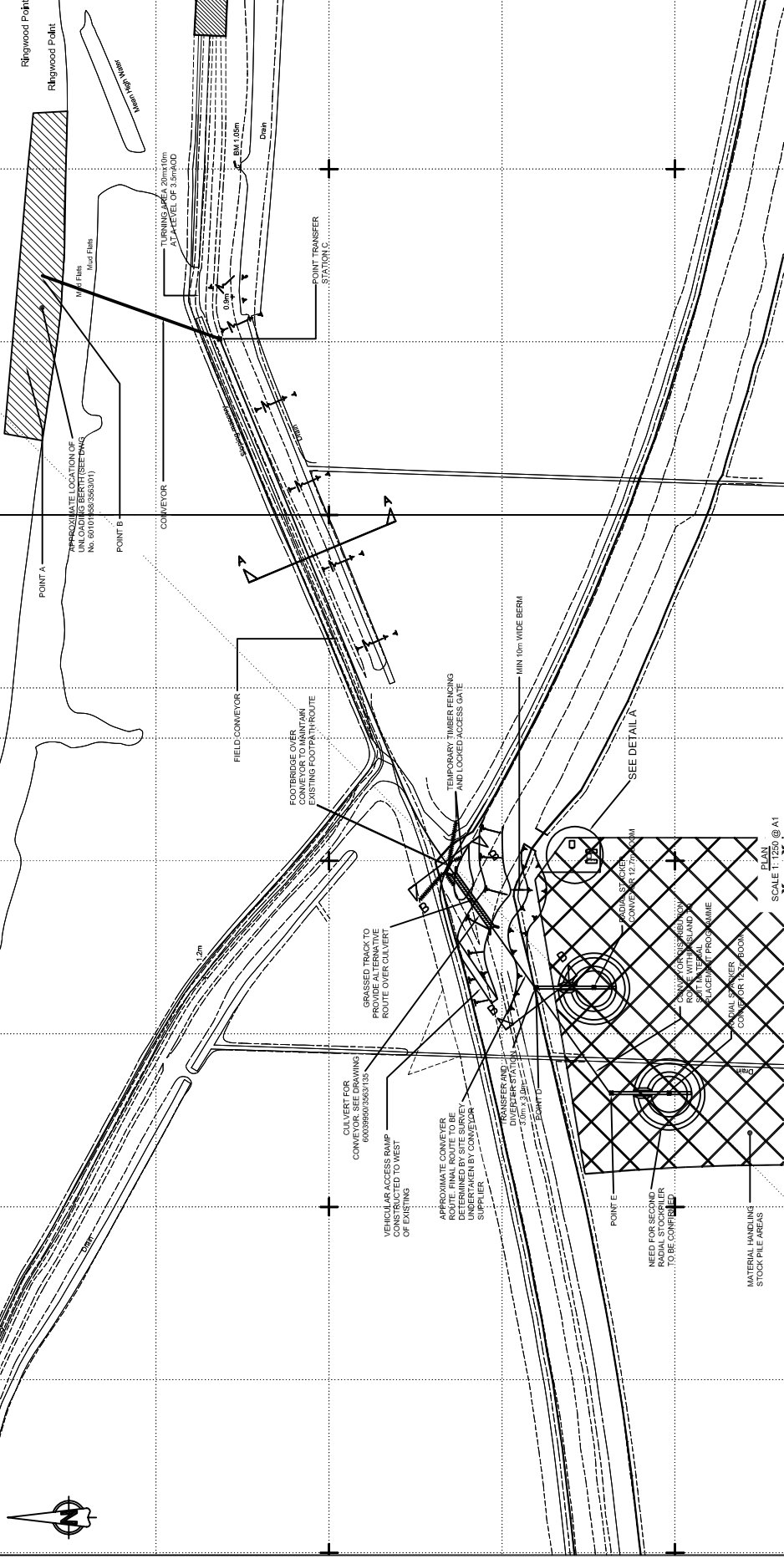

- NOTES**
1. DIMENSIONS IN METRES RELATIVE TO ORIGIN DATE CUT/FALL VALUE 4.25m UNLESS STATED OTHERWISE.
 2. THIS DRAWING IS BASED ON DWG No. 6092/2007 BY EDI SURVEYS LTD.
 3. DO NOT SCALE FROM THIS DRAWING.
 4. POINTS ARE RELATIVE TO CONVEYOR TRANSFER STATION.
 5. EXACT LOCATION OF TEMPORARY TIMBER INSTALLATION THROUGH MARINE OPERATORS CONTRACT.
 6. FOOTBRIDGE OVER CONVEYOR TO BE DESIGNED AND INSTALLED BY CONVEYOR SUPPLIER.

- KEY**
- TEMPORARY TIMBER FENCING
 - CONVEYOR
 - LOCATION OF BREACH
 - HAT = HIGHEST ASTRONOMICAL TIDE
 - MHWMS = MEAN HIGH SPRINGS

ISSUED FOR REGULATORY APPROVAL PURPOSES

CROSSRAIL LTD
THE ROYAL SOCIETY FOR THE PROTECTION OF BIRDS

PROJECT: WALLASEA ISLAND BERTH

TITLE: CONVEYOR ROUTE

Design:	DS	Client:	DWR
Drawn:	DW	Project:	DS
Date:	August 2008	Scale:	AS SHOWN

AECOM

3rd Floor, Pacific
Parkside, 100
Lambton Quay
Wellington 6142, NZ
Tel: +61 61 331 6600
Fax: +61 61 331 6800
www.aecom.com

No. 60101956/356302

04

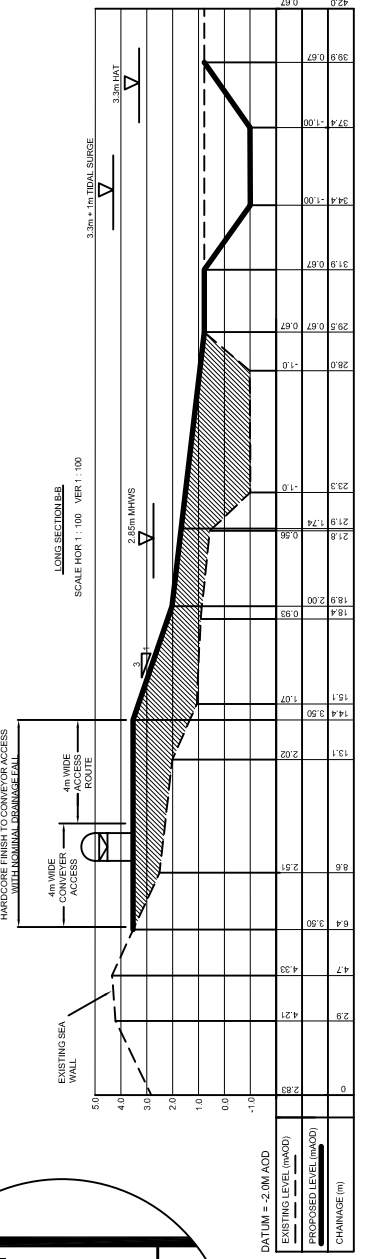
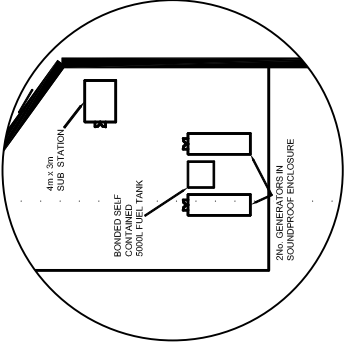

SCALE HOR 1:100 VERT 1:100